WORLD POLICE SUMMIT | شرطة دبي DUBAI POLICE

PIONEERING THE FUTURE OF GLOBAL POLICING

What happens when the brightest minds in security, science, and strategy meet in one place?

You get momentum.

A global gathering of minds ready to push boundaries, test limits, and reimagine what public safety looks like in the digital age.

The place where futures are forged and bold ideas take flight, going from the inception of cutting-edge tech to cross-border collaboration and community policing.

> The World Police Summit stands as a vital platform—born out of necessity and driven by purpose. It brings together a global community of law enforcement leaders to exchange insights, align visions, and develop forward-thinking solutions to today's most complex security challenges. At Dubai Police, we are proud to welcome the international community to a summit built on excellence, where every conversation serves a purpose and every partnership reinforces the future architecture of global policing.
>
> **Lt. Col. Dr. Rashid Al Ghafri**
> Deputy Director of the General Department of Forensics and Criminology for Administration Affairs at Dubai Police and General Secretariat of the Summit

IN THIS EDITION...

Exclusive Side Events

This edition will include special, limited-access events alongside the main program.

Breakthrough Technologies

The summit will showcase significant advancements and innovations in technology.

Awards for Excellence

The event will feature an awards ceremony recognizing outstanding achievements in global law enforcement.

SPECIALIST FORUMS & CONFERENCES

World Police Summit 2025 will feature dedicated forums and conferences, tackling key areas of modern policing:

THE DNA FORENSIC FORUM

Where Justice, Science, and Humanity Intersect

MAY
14
2025

The 4th Edition of the World Police Summit

will host the DNA Forensic Forum, in collaboration with Thermo Fisher Scientific, the Arabian Speaking Working Group (ASWG) of ISFG, and DNA for Africa. This forum will bring together global forensic experts to explore the latest advances in forensic DNA, including its applications in criminal investigations, mass fatality identification, and legislative reforms.

Leading professionals will share insights on DNA's vital role in justice, security, and humanitarian efforts, shaping the future of forensic science in law enforcement.

DNA FOR AFRICA | ThermoFisher SCIENTIFIC | ARABIC SPEAKING WORKING GROUP iSFG

> The World Police Summit is a crucial platform for global collaboration in forensic science and law enforcement. By leveraging cutting-edge DNA technologies, we can enhance justice systems, strengthen investigative capabilities, and set a precedent for nations developing their forensic infrastructure. This summit empowers experts to share knowledge and drive advancements that shape the future of forensic science worldwide.
>
> **Dr. Vanessa Lynch:**
> Regional Director of DNA for Africa

NYU'S AI AND SECURITY CONFERENCE

Experience NYU Abu Dhabi's Cutting-Edge Insights at the World Police Summit!

MAY
14
2025

NYU Abu Dhabi takes center stage at the World Police Summit, leading critical discussions and showcasing its expertise in AI and security.

Access Control ler
EXIT
EXIT
EXIT
EXIT

CENTER FOR CYBER SECURITY
جامعة نيويورك أبوظبي
NYU ABU DHABI

At the World Police Summit, the AI: Crime, Security & International Regulation Conference will delve into AI's impact on crime prevention, national security, and global regulation. Experts will tackle pressing challenges like AI-driven cybercrime, ethical considerations, and the evolving role of law enforcement.

Beyond the conference, NYU will also be at the Academic Zone, offering attendees an exclusive chance to engage with top AI and security experts shaping the future of law enforcement.

> Our colleagues from NYU NY have been putting together, as part of the summit, an impressive conference titled "AI: Crime, Security and International Regulation" with world-renowned speakers. We believe our participation in this event will lead to a long-term fruitful collaboration between the Center for Cybersecurity at NYU Abu Dhabi and the Dubai Police.
>
> **Prof. Ozgur Sinanoglu:**
> Director of Center for Cyber Security, NYU Abu Dhabi

Pearls in Policing

MAY
13
2025

The 18th Pearls in Policing Conference is set to take place in Dubai, uniting top law enforcement executives from around the world to address "Enhancing Ethical Policing in a Rapidly Changing, Tech-Driven Landscape."

Co-organized by Dubai Police and the Pearls Secretariat (Netherlands), this prestigious event will dive into critical challenges like technology adoption, cybersecurity, polarization, and recruitment.

Be part of the conversation as global policing leaders shape the future of ethical law enforcement!

COUNTERING DRUG TRAFFICKING VIA MARITIME TRADE ROUTES

MAY
13
2025

As criminal networks evolve, so must our response. Secure your spot at this influential event and create a safer future!

This high-level workshop, led by the ISA Seaport Expert Group, in partnership with the UNODC, will bring together law enforcement agencies, port authorities, and private sector leaders to explore emerging threats, share intelligence, and discuss cutting-edge solutions in securing maritime trade routes.

> As criminal networks evolve, so must our response. The World Police Summit provides an unparalleled platform to unite global expertise, enhance collaboration, and advance innovative strategies to combat illicit drug trafficking through seaports. By working together, we can disrupt these networks and protect our global trade infrastructure.
>
> **Guillaume Alvergnat:**
> Advisor - International Affairs Bureau
> UAE Ministry of Interior

AWARDS IN GLOBAL EXCELLENCE

This year, we expanded our awards to 12 categories, introducing Best Use of Artificial Intelligence in Policing and Innovation Award for Startups as exciting new additions.

With an outstanding 150% surge in nominations, the 2025 awards have now officially closed. The response underscores the growing prestige of these honors in recognizing outstanding officers.

Our esteemed jury of leading global academics in policing and law enforcement sciences, will rigorously evaluate nominees through multiple stages. Only three finalists per category will advance, with one ultimate winner in each.

The winners will be announced on the last day of the summit, celebrating the exceptional achievements of these outstanding officers.

CUTTING-EDGE INDUSTRY TECHNOLOGY

The World Police Summit 2025 brings together global pioneers shaping the future of policing. Attendees will connect with top industry leaders, engage with R&D experts, and experience hands-on demonstrations of groundbreaking technology.

INTRODUCING SOME OF THE INNOVATORS AT THIS YEAR'S EVENT:

PHOTKO

Currently piloting in Slovenia, Photko will showcase their next-generation biometric photography solution at the Summit.

Photko
FIRST FACIAL ANTI-MORPHING SOLUTION AND INNOVATIVE PHOTO ID ENROLLMENT SYSTEM

ASSET MENA

Experience the latest XR solution with immersive training that offers diverse and realistic scenarios, available for live demos throughout the Summit.

HOLOGATE

Presenting their exclusive, state-of-the-art security and detection technology, including walkthrough, perimeter, and handheld scanners.

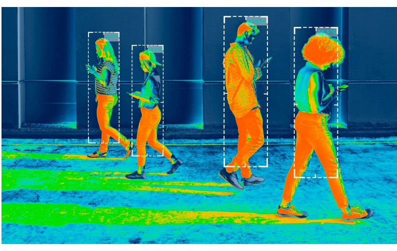

DELEGATE PASSES

Your Gateway to the World Police Summit 2025

Experience the World Police Summit 2025 to its fullest with our exclusive delegate passes. Gain access to high-level keynotes, in-depth workshops, and dynamic panel discussions led by global leaders in law enforcement and public safety.

Enjoy unique networking opportunities, connect with top professionals from around the world, and benefit from exclusive partner offers available only to pass holders.

CHOOSE THE PASS THAT FITS YOU BEST:

$250	**Regular Delegate Pass** Three-Day Pass
$100	**Association Partner** Three-Day Pass
$100	**Government** Three-Day Pass
$50	**Student** Three-Day Pass

BOOK YOUR TICKET TODAY

Our Sponsors

- alhua TECHNOLOGY
- esri THE SCIENCE OF WHERE
- sas
- ADVANCED TECHNOLOGY RESEARCH COUNCIL
- HIKVISION
- dynatrace
- MVP TECH A Convergint Company
- INKAS ARMORED
- AKSUM MARINE
- presight

Our Exhibitors

- AKSUM MARINE
- ANSELMA-INDUSTRIE
- BAT Special Purpose Vehicles
- BEACON RED
- 阅微基因 microread
- Blue Biometrics
- CATlabs
- eia
- ENGINE One step ahead
- FINESTEED
- FORENSCOPE
- FORTINET
- HOLOGATE HGXR
- HONG AN
- iAcuity FINTECH PVT LTD.
- innovatrics building a world of instant trust
- Renata
- JENOPTIK MORE LIGHT
- LEADSONLINE formerly Forensic Technology
- ASSET
- MALTEGO
- MSAB
- NUCTECH
- ORBIS
- O-S-A-C-O MAKE A DIFFERENCE
- Photko
- POWERCONN
- Priority Dispatch
- أكاديمية ربدان Rabdan Academy
- SAMCOM
- GREEN DEVIL TARGETS
- MOVIA
- الصناعة الأمنية SECURITY INDUSTRY
- S.L.G
- solomanufacture
- WORLDWIDE K9 ACADEMY
- UNIVERSITY of NICOSIA
- VALIANCE
- WB GROUP
- STT 森桓 safetytech.cn
- VisionLabs

WORLD POLICE SUMMIT

شرطة دبي DUBAI POLICE

13th – 15th May 2025
Dubai World Trade Centre